



**1 LOCATION PLAN**  
1 : 800

ISSUE HISTORY				
ISSUE	DESCRIPTION	DATE	DWN	
H	100% SD ISSUE REVISED	26.06.24	MF	
G	100% SD ISSUE REVISED	06.03.24	MF	
F	100% SD ISSUE	16.02.24	MF	
E	75% SD ISSUE	18.01.24	MF	
D	PRELIMINARY	09.01.24	MF	
C	PRELIMINARY	21.12.23	MF	
B	50% SD ISSUE	13.12.23	MF	
A	PRELIMINARY	4.12.23	MF	



**HUTCHINSON BUILDERS**

**HUTCHINSON MODULAR**

p | 07 4632 5877 e | toooomba@hutchinsonbuilders.com.au a | 3/1B Kitchener Street Toowoomba Q 4350  
f | 07 4632 5461 w | www.hutchinsonbuilders.com.au

**KEARNEY ARCHITECTURE**  
NEWLY NAMED ARCHITECT  
ARCHITECT BENJAMIN KEARNEY  
REGISTRATION NO. 11995

**PROJECT NAME**  
KEY WORKER  
ACCOMMODATION

**PROJECT LOCATION**  
2A BENT STREET  
COOMA, NSW, 2630  
LOT 2 DP 1161366

**CLIENT**  
NSW GOVERNMENT HEALTH  
INFRASTRUCTURE

**AUTHOR** VM

**DESIGNER**

**ORIGINAL SIZE** 297 x 420 - A3

**PRINT DATE** 26/06/2024 2:03:14 PM

**SCALE** 1 : 800

**PHASE** CONSULT

**PRELIMINARY**  
REFER TO 'USE DEFINITION' ADJACENT

**LOCATION PLAN**

**PROJECT NO.** 27075

**CONSULT REF. NO.**

**PHASE** CONSULT

**SHEET NO.** A001

**ISSUE** H



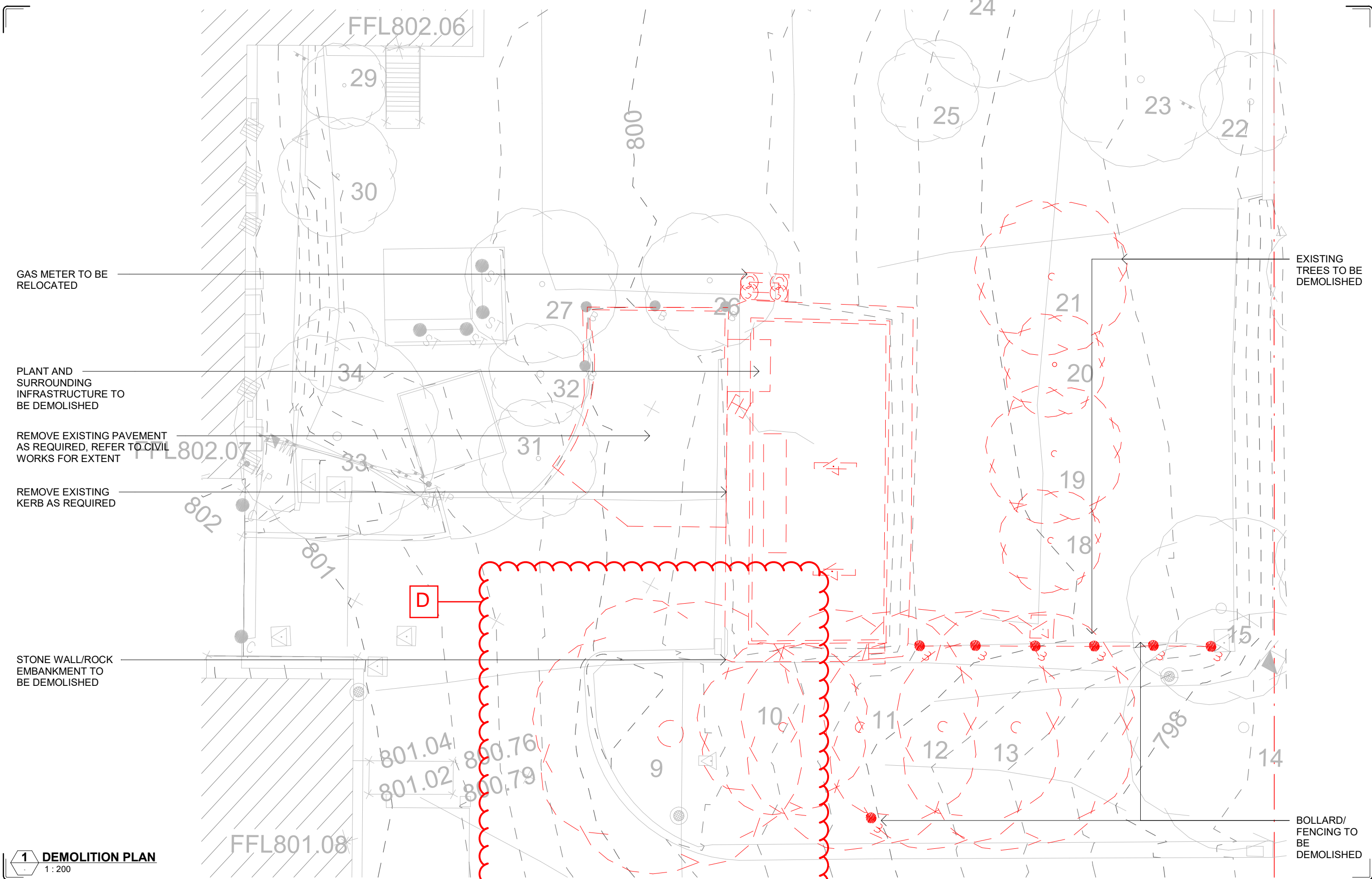

**1 DEMOLITION PLAN**  
1 : 200

ISSUE HISTORY			
ISSUE	DESCRIPTION	DATE	DWN
D	100% SD ISSUE REVISED	26.06.24	MF
C	100% SD ISSUE	16.02.24	MF
B	75% SD ISSUE	18.01.24	MF
A	PRELIMINARY	21.12.23	MF



**HUTCHINSON BUILDERS**  
**HUTCHINSON MODULAR**  
p | 07 4632 5877 e | toowoomba@hutchinsonbuilders.com.au a | 3/1B Kitchener Street Toowoomba Q 4350  
f | 07 4632 5461 w | www.hutchinsonbuilders.com.au

**COPYRIGHT**  
ALL INFORMATION REMAINS THE PROPERTY OF HUTCHINSON BUILDERS LTD. ANY REUSE, REPRODUCTION OR MODIFICATION OF THIS DOCUMENT WITHOUT THE WRITTEN PERMISSION OF HUTCHINSON BUILDERS LTD. IS PROHIBITED & PENALIZED.  
**USE DEFINITION**  
PRELIMINARY - THE SHEET HAS BEEN ISSUED FOR PRELIMINARY USE ONLY. IT IS NOT TO BE USED FOR CONSTRUCTION.  
CONSTRUCTION - THE SHEET HAS BEEN ISSUED FOR CONSTRUCTION, SUBJECT TO CONDITIONS OF BUILDING AND DEVELOPMENT APPROVALS.  
AS CONSTRUCTED - REFLECTS AS-BUILT INFORMATION PROVIDED BY CONTRACTOR, COMPLIANCE WITH ALL REGULATIONS AND ORIGINAL DESIGN INTENT HAS NOT BEEN CONFIRMED.  
THIS SHEET MUST BE READ IN CONJUNCTION WITH ALL OTHER DRAWINGS, SPECIFICATIONS, SCHEDULES AND THE LIKE.

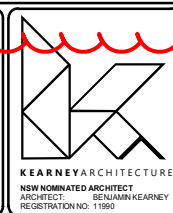

**PROJECT NAME**  
**KEY WORKER ACCOMMODATION**

**PROJECT LOCATION**  
2A BENT STREET  
COOMA, NSW, 2630  
LOT 2 DP 1161366

**CLIENT**  
NSW GOVERNMENT HEALTH INFRASTRUCTURE

**AUTHOR** VM  
**DESIGNER**  
**ORIGINAL SIZE** 297 x 420 - A3  
**PRINT DATE** 26/06/2024 2:03:14 PM  
**SCALE** 1 : 200

THIS DRAWING IS UNCONTROLLED WITHOUT DESIGNER/PEP SIGNATURE BELOW  
**AUTHORISATION**  
**USE**  
**PRELIMINARY**  
REFER TO 'USE DEFINITION' ADJACENT

**DEMOLITION PLAN**  
**PROJECT NO.** 27075  
**CONSULT REF. NO.**  
**PHASE** SD  
**SHEET NO.** A003  
**ISSUE** D

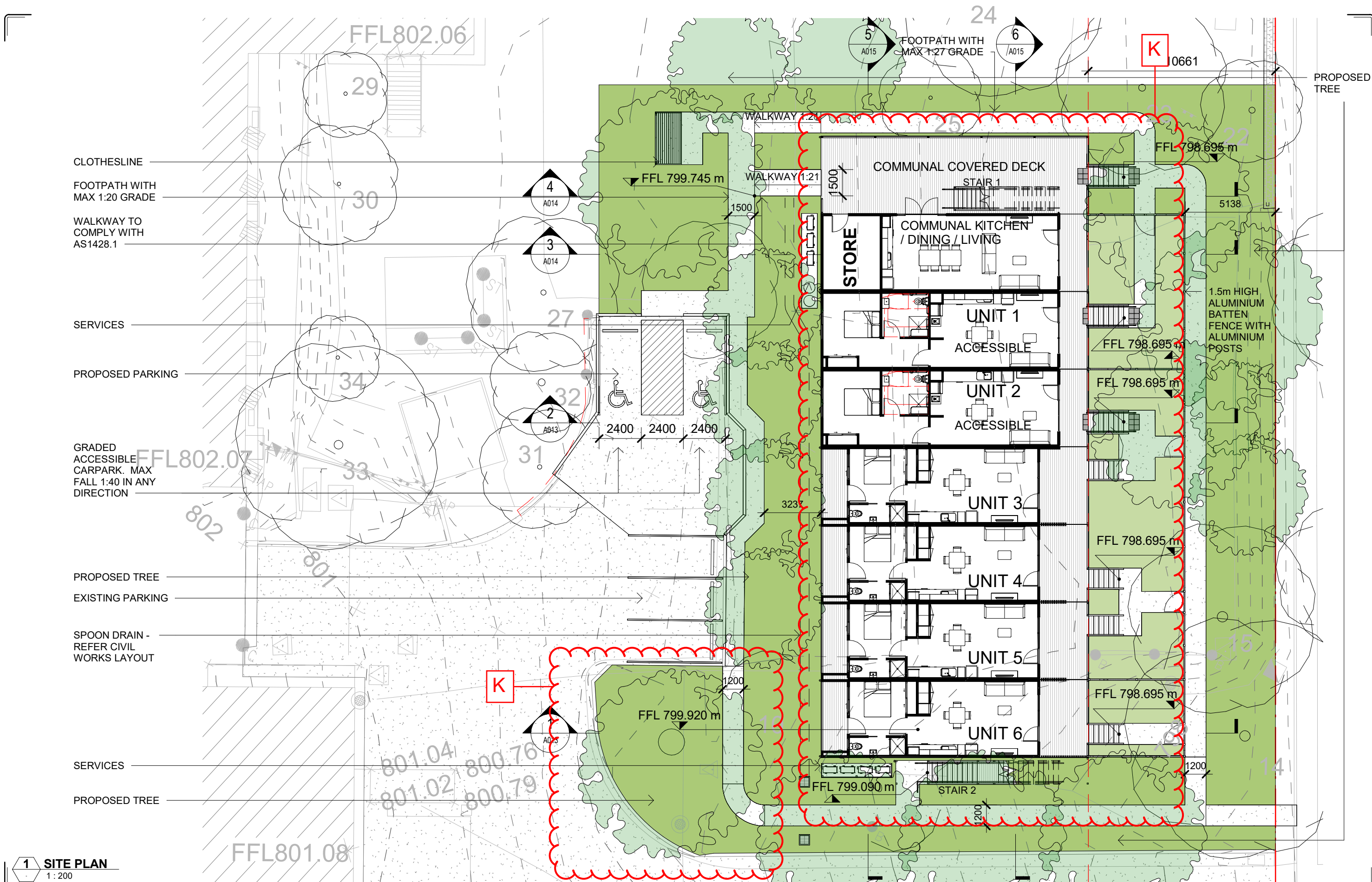

**1 SITE PLAN**  
1 : 200

<b>ISSUE HISTORY</b>	K	100% SD ISSUE REVISED	26.06.24	MF
	J	100% SD ISSUE REVISED	04.04.24	MF
	H	100% SD ISSUE REVISED	06.03.24	MF
	G	100% SD ISSUE REVISED	16.02.24	MF
	F	100% SD ISSUE FOR COORDINATION	05.02.24	MF
E	75% SD ISSUE	18.01.24	MF	
D	PRELIMINARY	09.01.24	MF	
C	PRELIMINARY	21.12.23	MF	
B	50% SD ISSUE	13.12.23	MF	
A	PRELIMINARY	4.12.23	MF	
ISSUE	DESCRIPTION	DATE	DWN	

**NSW** Government  
**Health Infrastructure**

**HUTCHINSON BUILDERS**  
**HUTCHINSON MODULAR**  
p | 07 4632 5877 e | toowoomba@hutchinsonbuilders.com.au a | 3/1B Kitchener Street Toowoomba Q 4350  
f | 07 4632 5461 w | www.hutchinsonbuilders.com.au

**KEY WORKER ACCOMMODATION**  
**PROJECT LOCATION**  
2A BENT STREET  
COOMA, NSW, 2630  
LOT 2 DP 1161366

**CLIENT**  
NSW GOVERNMENT HEALTH INFRASTRUCTURE  
**AUTHOR** VM  
**DESIGNER**  
**ORIGINAL SIZE** 297 x 420 - A3  
**PRINT DATE** 26/06/2024 2:03:18 PM  
**SCALE** 1 : 200

**PHASE** PRELIMINARY  
REFER TO 'USE DEFINITION' ADJACENT

**SITE PLAN**  
**PROJECT NO.** 27075  
**CONSULT REF. NO.**  
**PHASE** SD  
**SHEET NO.** A004  
**ISSUE** K



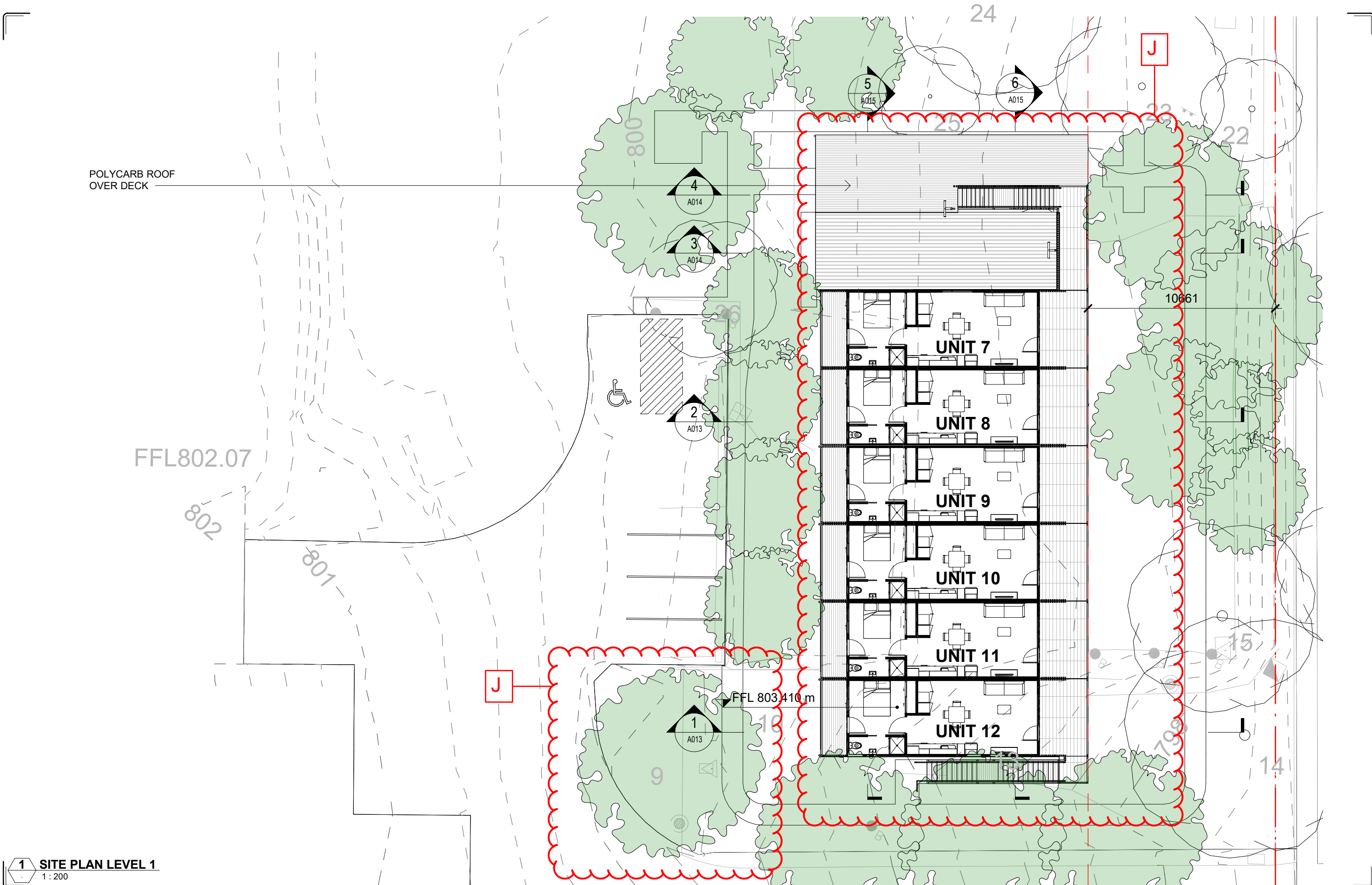

**1 SITE PLAN LEVEL 1**  
1 : 200

ISSUE HISTORY			
ISSUE	DESCRIPTION	DATE	DWN
J	100% SD ISSUE REVISED	26.06.24	MF
H	100% SD ISSUE REVISED	04.04.24	MF
G	100% SD ISSUE REVISED	06.03.24	MF
F	100% SD ISSUE	16.02.24	MF
E	75% SD ISSUE	18.01.24	MF
D	PRELIMINARY	09.01.24	MF
C	PRELIMINARY	21.12.23	MF
B	50% SD ISSUE	13.12.23	MF
A	PRELIMINARY	4.12.23	MF



**HUTCHINSON BUILDERS**

**HUTCHINSON MODULAR**

p | 07 4632 5877 e | toowoomba@hutchinsonbuilders.com.au a | 3/1B Kitchener Street Toowoomba Q 4350  
f | 07 4632 5461 w | www.hutchinsonbuilders.com.au

**KEARNEY ARCHITECTURE**

NSW NOMINATED ARCHITECT  
ARCHITECT BENJAMIN KEARNEY  
REGISTRATION NO. 11965

**PROJECT NAME**  
KEY WORKER ACCOMMODATION

**PROJECT LOCATION**  
2A BENT STREET  
COOMA, NSW, 2630  
LOT 2 DP 1161366

**CLIENT**  
NSW GOVERNMENT HEALTH INFRASTRUCTURE

**AUTHOR** VM

**DESIGNER**

**ORIGINAL SIZE** 297 x 420 - A3

**PRINT DATE** 26/06/2024 2:03:19 PM

**SCALE** 1 : 200

**PRELIMINARY**  
REFER TO 'USE DEFINITION' ADJACENT

**SITE PLAN LEVEL 1**

**PROJECT NO.** 27075

**CONSULT REF. NO.**

**PHASE** SD

**SHEET NO.** A005

**ISSUE** J



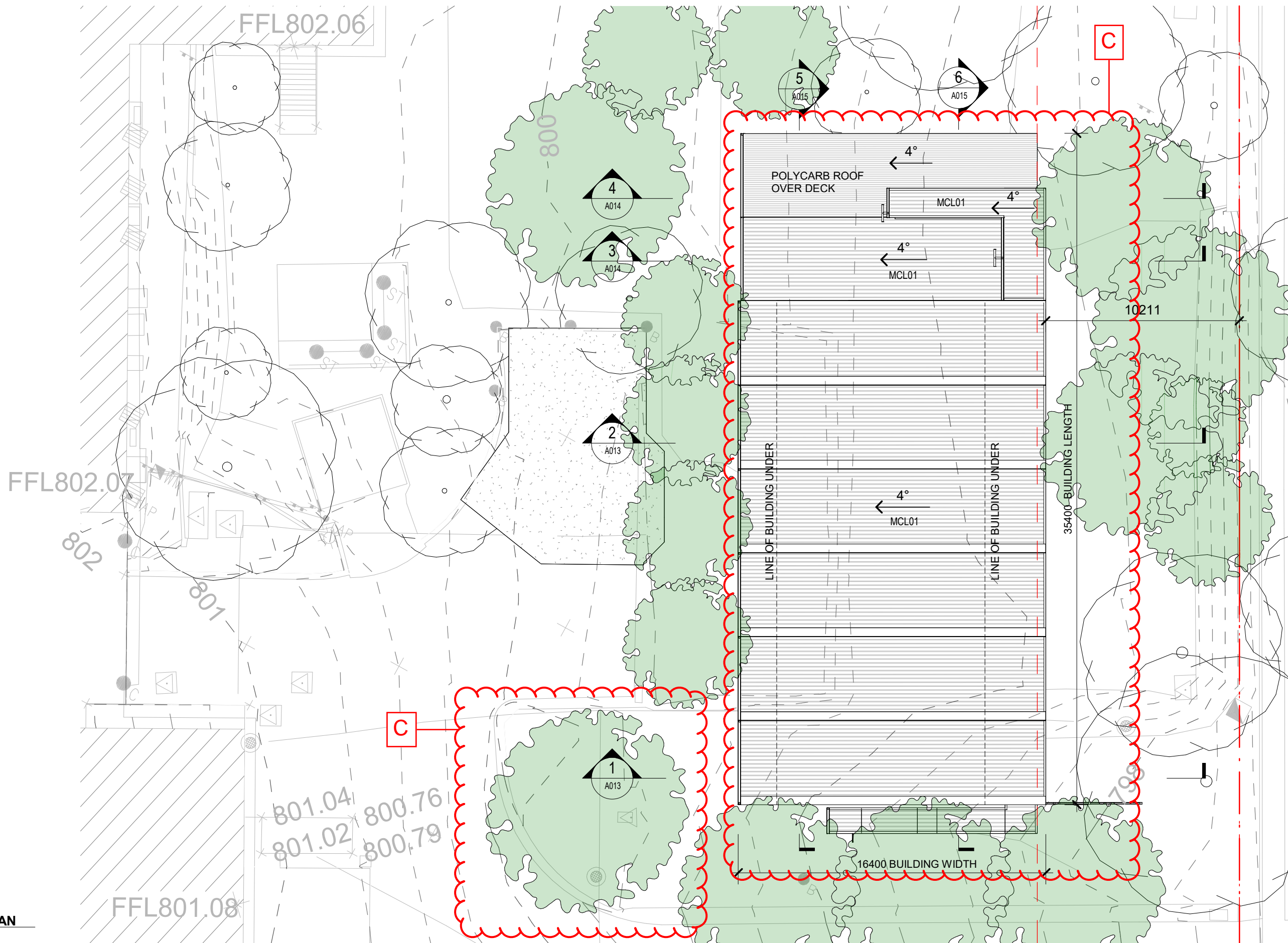

1 SITE ROOF PLAN  
1 : 200

ISSUE HISTORY			
ISSUE	DESCRIPTION	DATE	DWN
C	100% SD ISSUE REVISED	26.06.24	MF
B	100% SD ISSUE REVISED	04.04.24	MF
A	100% SD ISSUE REVISED	06.03.24	MF



**HUTCHINSON BUILDERS**  
**HUTCHINSON MODULAR**

p | 07 4632 5877 e | toowoomba@hutchinsonbuilders.com.au a | 3/1B Kitchener Street Toowoomba Q 4350  
f | 07 4632 5461 w | www.hutchinsonbuilders.com.au

**KEY WORKER ACCOMMODATION**

PROJECT LOCATION  
2A BENT STREET  
COOMA, NSW, 2630  
LOT 2 DP 1161366

CLIENT  
NSW GOVERNMENT HEALTH INFRASTRUCTURE

AUTHOR  
DESIGNER  
ORIGINAL SIZE  
PRINT DATE  
SCALE

VM  
297 x 420 - A3  
26/06/2024 2:03:21 PM  
1 : 200

THE DRAWING IS UNCONTROLLED WITHOUT DESIGNER/PEP SIGNATURE BELOW

AUTHORISATION

PRELIMINARY  
REFER TO 'USE DEFINITION' ADJACENT

SITE ROOF PLAN

PROJECT NO.  
27075

CONSULT REF. NO.

PHASE  
SD

SHEET NO.  
A008

ISSUE  
C



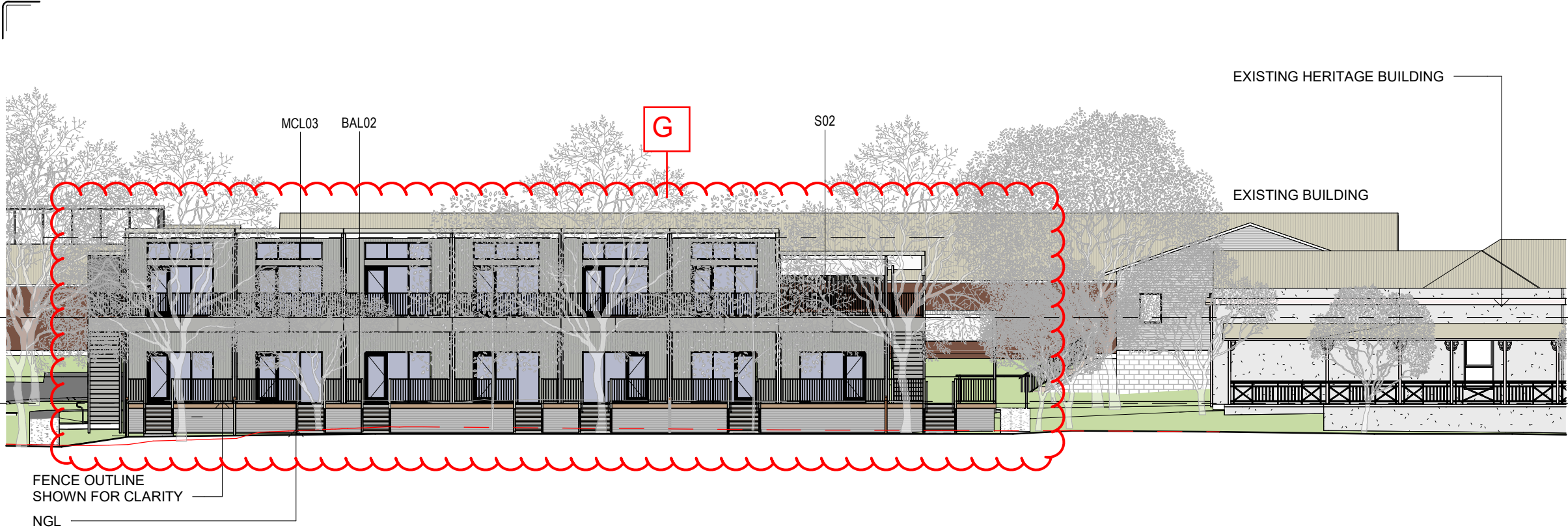

ABBREVIATION LEGEND	
ABB.	DESCRIPTION
BAL02	BALUSTRADE - TYPE 2 - COLOUR: SURFMIST
MCL01	METAL CLADDING - TYPE 1 - COLOUR: SURFMIST
MCL03	METAL CLADDING - TYPE 3 - COLOUR: SHALE GREY
PLYC	POLYCARB ROOF SHEETING
S01	SCREEN - TYPE 1 - AMERICAN OAK
S02	SCREEN - TYPE 2 - PAINTED SURFMIST

1 EAST ELEVATION (BOMBALA STREET)  
1 : 200

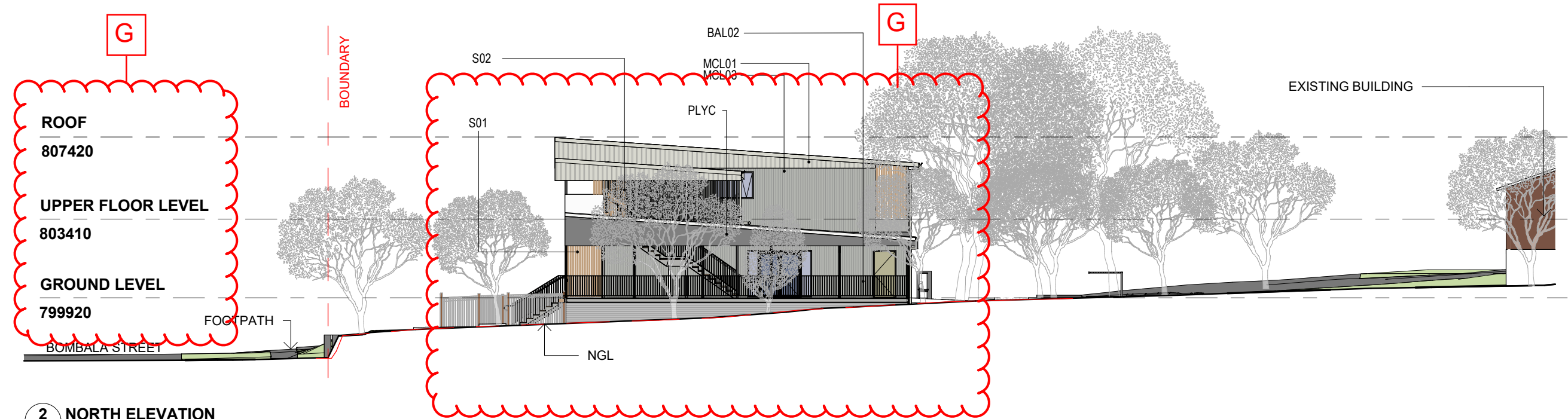

2 NORTH ELEVATION  
1 : 200

ISSUE HISTORY			
ISSUE	DESCRIPTION	DATE	DWN
G	100% SD ISSUE REVISED	26.06.24	MF
F	100% SD ISSUE REVISED	04.04.24	MF
E	100% SD ISSUE REVISED	06.03.24	MF
D	100% SD ISSUE	16.02.24	MF
C	75% SD ISSUE	18.01.24	MF
B	PRELIMINARY	09.01.24	MF
A	PRELIMINARY	21.12.23	MF



**HUTCHINSON BUILDERS**  
**HUTCHINSON MODULAR**

COPYRIGHT  
THIS INFORMATION REMAINS THE PROPERTY OF J. HUTCHINSON PTY LTD. AUTHORITY IS GRANTED FOR ONCE ONLY USE BY THE CLIENT AT ONLY THE SITE ADDRESS AS NOTED. UNAUTHORISED REPRODUCTION IS PROHIBITED BY LAW.

USE DEFINITION  
PRELIMINARY - THE SHEET HAS BEEN ISSUED FOR PRELIMINARY USE ONLY. IT IS NOT TO BE USED FOR CONSTRUCTION.

CONSTRUCTION - THE SHEET HAS BEEN ISSUED FOR CONSTRUCTION, SUBJECT TO CONDITIONS OF BUILDING AND DEVELOPMENT APPROVALS.

AS CONSTRUCTED - REFLECTS AS-BUILT INFORMATION PROVIDED BY CONTRACTOR. COMPLIANCE WITH ALL REGULATIONS AND ORIGINAL DESIGN INTENT HAS NOT BEEN CONFIRMED.

THIS SHEET MUST BE READ IN CONJUNCTION WITH ALL OTHER DRAWINGS, SPECIFICATIONS, SCHEDULES AND THE LIKE.

p | 07 4632 5877 e | toowoomba@hutchinsonbuilders.com.au a | 3/1B Kitchener Street Toowoomba Q 4350

f | 07 4632 5461 w | www.hutchinsonbuilders.com.au



**PROJECT NAME**  
KEY WORKER ACCOMMODATION

**PROJECT LOCATION**  
2A BENT STREET  
COOMA, NSW, 2630  
LOT 2 DP 1161366

**CLIENT**  
NSW GOVERNMENT HEALTH INFRASTRUCTURE

**AUTHOR** VM  
**DESIGNER**  
**ORIGINAL SIZE** 297 x 420 - A3  
**PRINT DATE** 26/06/2024 2:04:12 PM  
**SCALE** 1 : 200

THIS DRAWING IS UNCONTROLLED WITHOUT DESIGNER/PEP SIGNATURE BELOW

**PRELIMINARY**  
REFER TO 'USE DEFINITION' ADJACENT

**SITE ELEVATIONS - SHEET 1**

**PROJECT NO.** 27075  
**CONSULT REF. NO.**

**PHASE** SD  
**SHEET NO.** A011  
**ISSUE** G



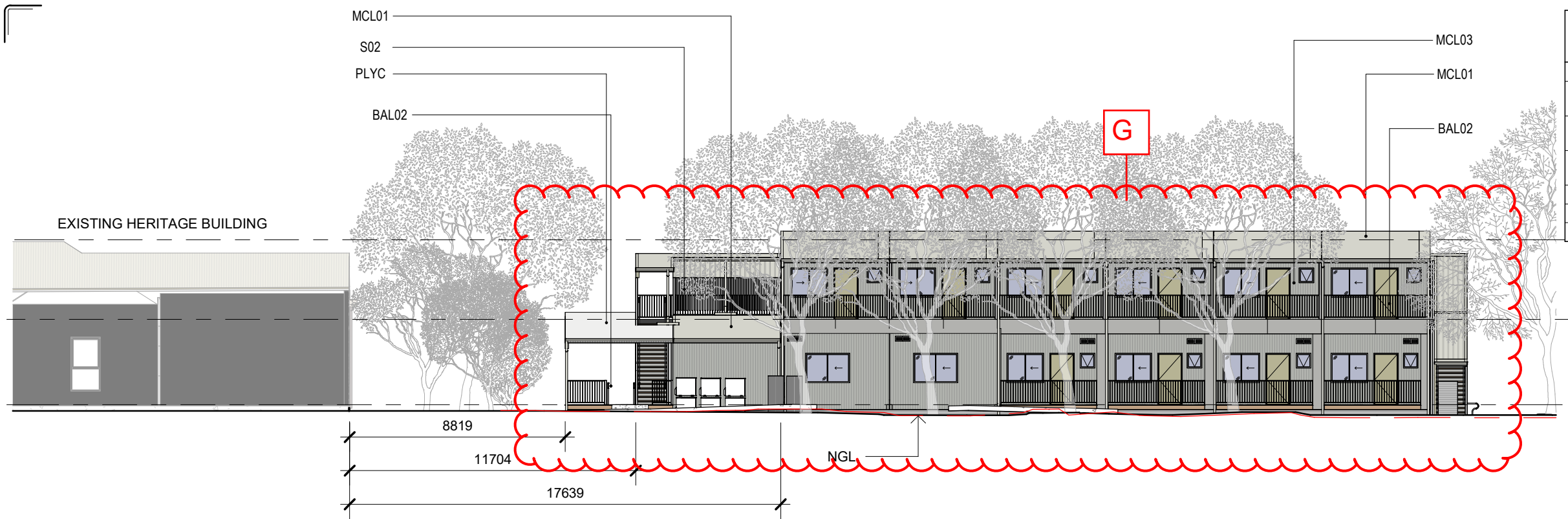

ABBREVIATION LEGEND	
ABB.	DESCRIPTION
BAL02	BALUSTRADE - TYPE 2 - COLOUR: SURFMIST
MCL01	METAL CLADDING - TYPE 1 - COLOUR: SURFMIST
MCL03	METAL CLADDING - TYPE 3 - COLOUR: SHALE GREY
PLYC	POLYCARB ROOF SHEETING
S01	SCREEN - TYPE 1 - AMERICAN OAK
S02	SCREEN - TYPE 2 - PAINTED SURFMIST

3 WEST ELEVATION  
1 : 200

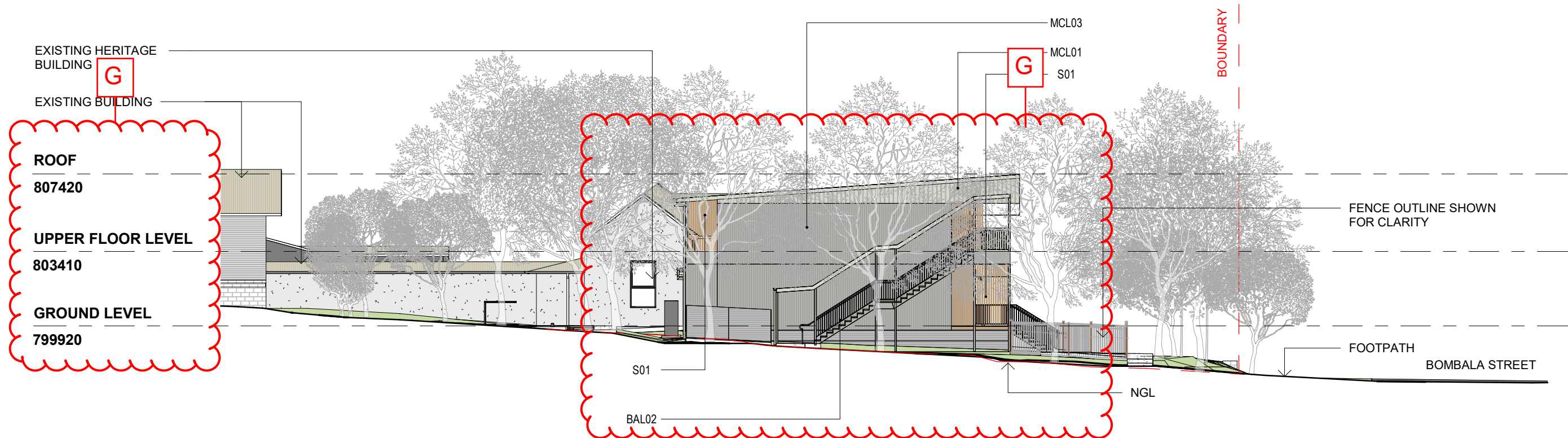

4 SOUTH ELEVATION  
1 : 200

ISSUE	DESCRIPTION	DATE	DWN
G	100% SD ISSUE REVISED	26.06.24	MF
F	100% SD ISSUE REVISED	04.04.24	MF
E	100% SD ISSUE REVISED	06.03.24	MF
D	100% SD ISSUE	16.02.24	MF
C	75% SD ISSUE	18.01.24	MF
B	PRELIMINARY	09.01.24	MF
A	PRELIMINARY	21.12.23	MF



**HUTCHINSON BUILDERS**  
**HUTCHINSON MODULAR**

Copyright  
The information remains the property of J. HUTCHINSON PTY LTD. AUTHORITY IS GRANTED FOR ONCE ONLY USE BY THE CLIENT AT ONLY THE SITE ADDRESS AS NOTED. UNAUTHORISED REPRODUCTION IS PROHIBITED BY LAW.

USE DEFINITION  
PRELIMINARY - THE SHEET HAS BEEN ISSUED FOR PRELIMINARY USE ONLY. IT IS NOT TO BE USED FOR CONSTRUCTION.  
CONSTRUCTION - THE SHEET HAS BEEN ISSUED FOR CONSTRUCTION, SUBJECT TO CONDITIONS OF BUILDING AND DEVELOPMENT APPROVALS.  
AS CONSTRUCTED - REFLECTS AS-BUILT INFORMATION PROVIDED BY CONTRACTOR. COMPLIANCE WITH ALL REGULATIONS AND ORIGINAL DESIGN INTENT HAS NOT BEEN CONFIRMED.  
THIS SHEET MUST BE READ IN CONJUNCTION WITH ALL OTHER DRAWINGS, SPECIFICATIONS, SCHEDULES AND THE LIKE.

p | 07 4632 5877 e | toowoomba@hutchinsonbuilders.com.au a | 3/1B Kitchener Street Toowoomba Q 4350  
f | 07 4632 5461 w | www.hutchinsonbuilders.com.au



**PROJECT NAME**  
KEY WORKER ACCOMMODATION

**PROJECT LOCATION**  
2A BENT STREET  
COOMA, NSW, 2630  
LOT 2 DP 1161366

**CLIENT**  
NSW GOVERNMENT HEALTH INFRASTRUCTURE

**AUTHOR**  
VM

**DESIGNER**  
VM

**ORIGINAL SIZE**  
297 x 420 - A3

**PRINT DATE**  
26/06/2024 2:04:53 PM

**SCALE**  
1 : 200

THE DRAWING IS UNCONTROLLED WITHOUT DESIGNER/ENGINEER SIGNATURE BELOW

**PRELIMINARY**  
REFER TO 'USE DEFINITION' ADJACENT

**SITE ELEVATIONS - SHEET 2**

**PROJECT NO.**  
27075

**CONSULT REF. NO.**  
[Blank]

**PHASE**  
SD

**SHEET NO.**  
A012

**ISSUE**  
G



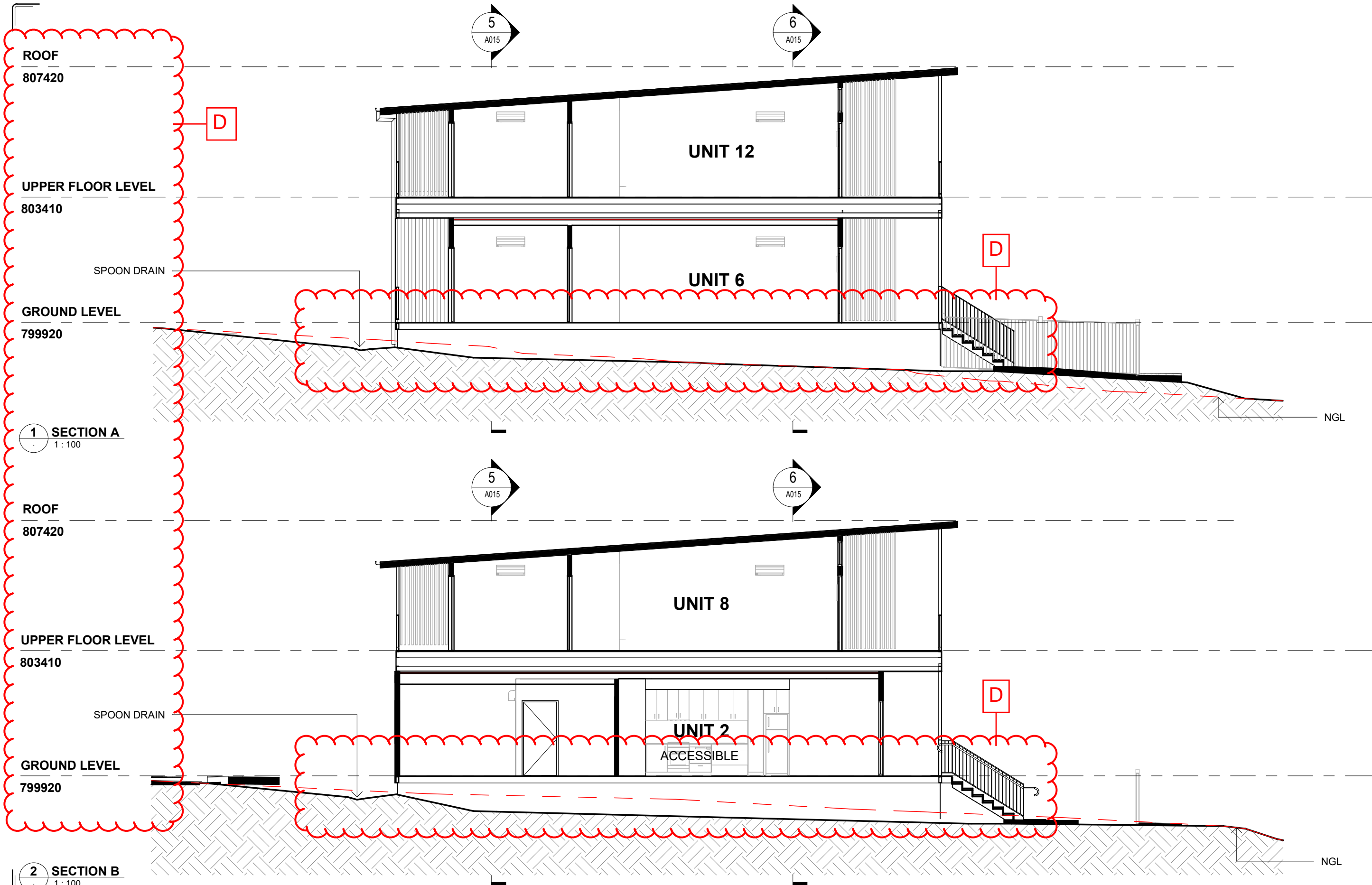

1

SECTION A

1 : 100

2

SECTION B

1 : 100

ISSUE HISTORY

ISSUE	DESCRIPTION	DATE	DWN
D	100% SD ISSUE REVISED	26.06.24	MF
C	100% SD ISSUE REVISED	04.04.24	MF
B	100% SD ISSUE REVISED	06.03.24	MF
A	100% SD ISSUE	16.02.24	MF



Health  
Infrastructure

**HUTCHINSON BUILDERS**

**HUTCHINSON MODULAR**

p | 07 4632 5877 e | toooomba@hutchinsonbuilders.com.au a | 3/1B Kitchener Street Toowoomba Q 4350

f | 07 4632 5461 w | www.hutchinsonbuilders.com.au

**COPYRIGHT**

THIS INFORMATION REMAINS THE PROPERTY OF J HUTCHINSON PTY LTD. AUTHORITY IS GRANTED FOR ONCE ONLY USE BY THE CLIENT AT ONLY THE SITE ADDRESS AS NOTED. UNAUTHORISED REPRODUCTION IS PROHIBITED BY LAW.

**USE DEFINITION**

PRELIMINARY - THE SHEET HAS BEEN ISSUED FOR PRELIMINARY USE ONLY. IT IS NOT TO BE USED FOR CONSTRUCTION.

**CONSTRUCTION**

THE SHEET HAS BEEN ISSUED FOR CONSTRUCTION, SUBJECT TO CONDITIONS OF BUILDING AND DEVELOPMENT APPROVALS.

**AS CONSTRUCTED**

REFLECTS AS-BUILT INFORMATION PROVIDED BY CONTRACTOR. COMPLIANCE WITH ALL REGULATIONS AND ORIGINAL DESIGN INTENT HAS NOT BEEN CONFIRMED.

**THIS SHEET MUST BE READ IN CONJUNCTION WITH ALL OTHER DRAWINGS, SPECIFICATIONS, SCHEDULES AND THE LIKE.**



KEARNEY ARCHITECTURE

NSW NOMINATED ARCHITECT

BENJAMIN KEARNEY

REGISTRATION NO. 11995

**PROJECT NAME**

KEY WORKER ACCOMMODATION

**PROJECT LOCATION**

2A BENT STREET  
COOMA, NSW, 2630  
LOT 2 DP 1161366

**CLIENT**

NSW GOVERNMENT HEALTH INFRASTRUCTURE

**AUTHOR**

VM

**DESIGNER**

**ORIGINAL SIZE**

297 x 420 - A3

**PRINT DATE**

26/06/2024 2:04:55 PM

**SCALE**

1 : 100

THE DRAWING IS UNCONTROLLED WITHOUT DESIGNER/PEP SIGNATURE BELOW

**AUTHORISATION**

**USE**

PRELIMINARY

REFER TO 'USE DEFINITION' ADJACENT

**SECTIONS - SHEET 1**

**PROJECT NO.**

27075

**CONSULT REF. NO.**

**PHASE**

SD

**SITE**

**SHEET NO.**

A013

**ISSUE**

D



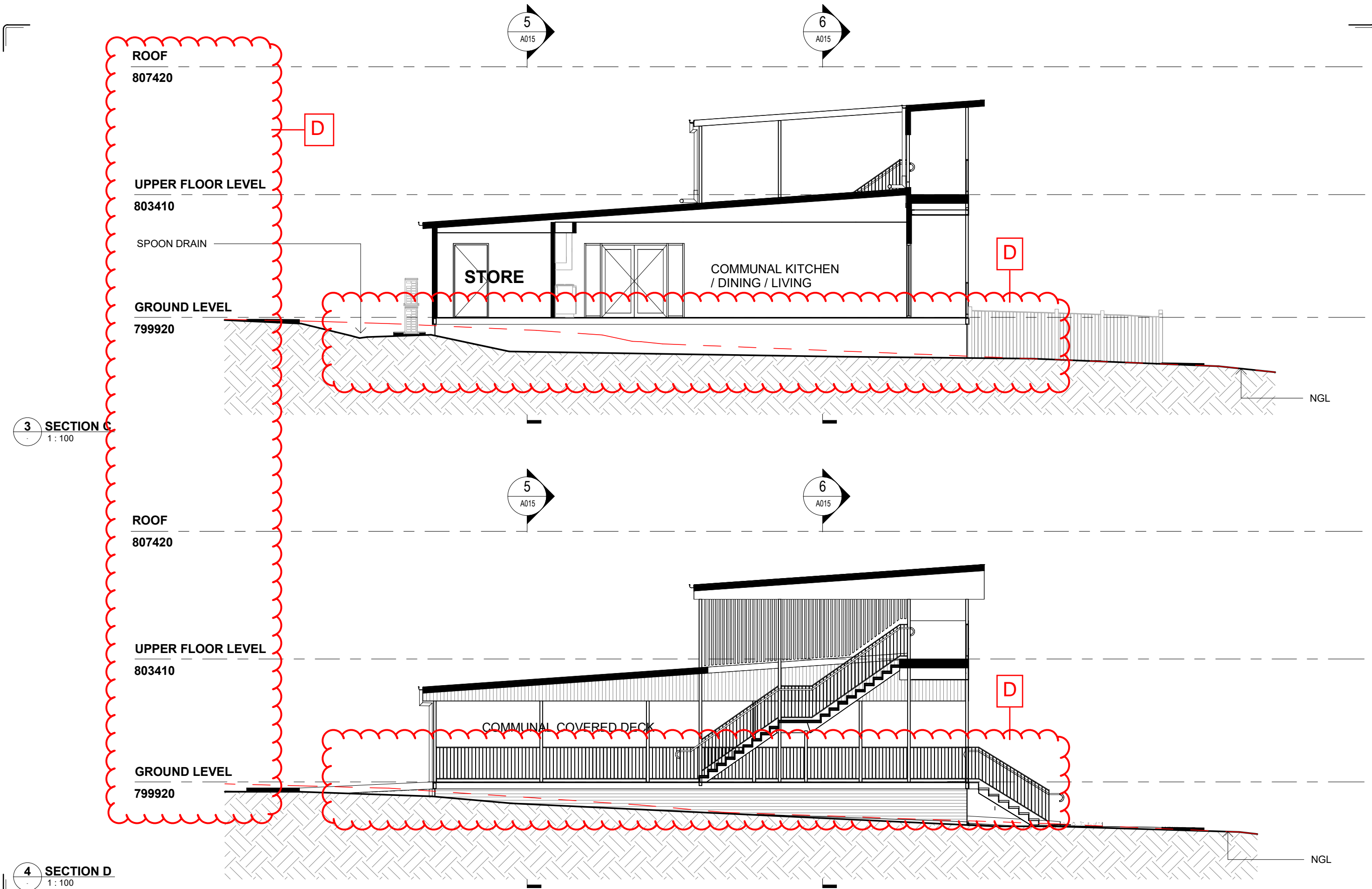

3 SECTION C  
1:100

4 SECTION D  
1:100

<b>ISSUE HISTORY</b>	D	100% SD ISSUE REVISED	26.06.24	MF
	C	100% SD ISSUE REVISED	04.04.24	MF
	B	100% SD ISSUE REVISED	06.03.24	MF
	A	100% SD ISSUE	16.02.24	MF
	ISSUE	DESCRIPTION	DATE	DWN

 <b>NSW</b> GOVERNMENT	<b>Health</b> Infrastructure
--	---------------------------------

<b>HUTCHINSON BUILDERS</b>	<small>COPYRIGHT THIS INFORMATION REMAINS THE PROPERTY OF J. HUTCHINSON PTY LTD. AUTHORITY IS GRANTED FOR ONCE ONLY USE BY THE CLIENT AT ONLY THE SITE ADDRESS AS NOTED. UNAUTHORISED REPRODUCTION IS PROHIBITED BY LAW.</small>
<b>HUTCHINSON MODULAR</b>	<small>USE DEFINITION PRELIMINARY - THE SHEET HAS BEEN ISSUED FOR PRELIMINARY USE ONLY. IT IS NOT TO BE USED FOR CONSTRUCTION.</small>
<small>CONSTRUCTION - THE SHEET HAS BEEN ISSUED FOR CONSTRUCTION, SUBJECT TO CONDITIONS OF BUILDING AND DEVELOPMENT APPROVALS.</small>	
<small>AS CONSTRUCTED - REFLECTS AS-BUILT INFORMATION PROVIDED BY CONTRACTOR. CONFORMANCE WITH ALL REGULATIONS AND ORIGINAL DESIGN INTENT HAS NOT BEEN CONFIRMED.</small>	
<small>THIS SHEET MUST BE READ IN CONJUNCTION WITH ALL OTHER DRAWINGS, SPECIFICATIONS, SCHEDULES AND THE LIKE.</small>	
<small>p   07 4632 5877 e   tooowoomba@hutchinsonbuilders.com.au a   3/1B Kitchener Street Toowoomba Q 4350 t   07 4632 5461 w   www.hutchinsonbuilders.com.au</small>	

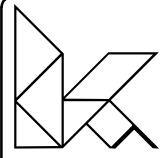
 <b>KEARNEY ARCHITECTURE</b> NSW NOMINATED ARCHITECT ARCHITECT BENJAMIN KEARNEY REGISTRATION NO. 11995	<b>PROJECT NAME</b> KEY WORKER ACCOMMODATION
<b>PROJECT LOCATION</b> 2A BENT STREET COOMA, NSW, 2630 LOT 2 DP 1161366	

<b>CLIENT</b> NSW GOVERNMENT HEALTH INFRASTRUCTURE	<b>AUTHOR</b> VM
<b>DESIGNER</b>	
<b>ORIGINAL SIZE</b> 297 x 420 - A3	
<b>PRINT DATE</b> 26/06/2024 2:04:56 PM	
<b>SCALE</b> 1:100	

<small>THIS DRAWING IS UNCONTROLLED WITHOUT DESIGNER/PEO SIGNATURE BELOW</small>	<b>NORTH</b>
<b>AUTHORISATION</b>	
<b>USE</b>	

<b>SECTIONS - SHEET 2</b>			
<b>PROJECT NO.</b> 27075	<b>CONSULT REF. NO.</b>		
<b>PHASE</b> SD	<b>SITE</b>	<b>SHEET NO.</b> A014	<b>ISSUE</b> D



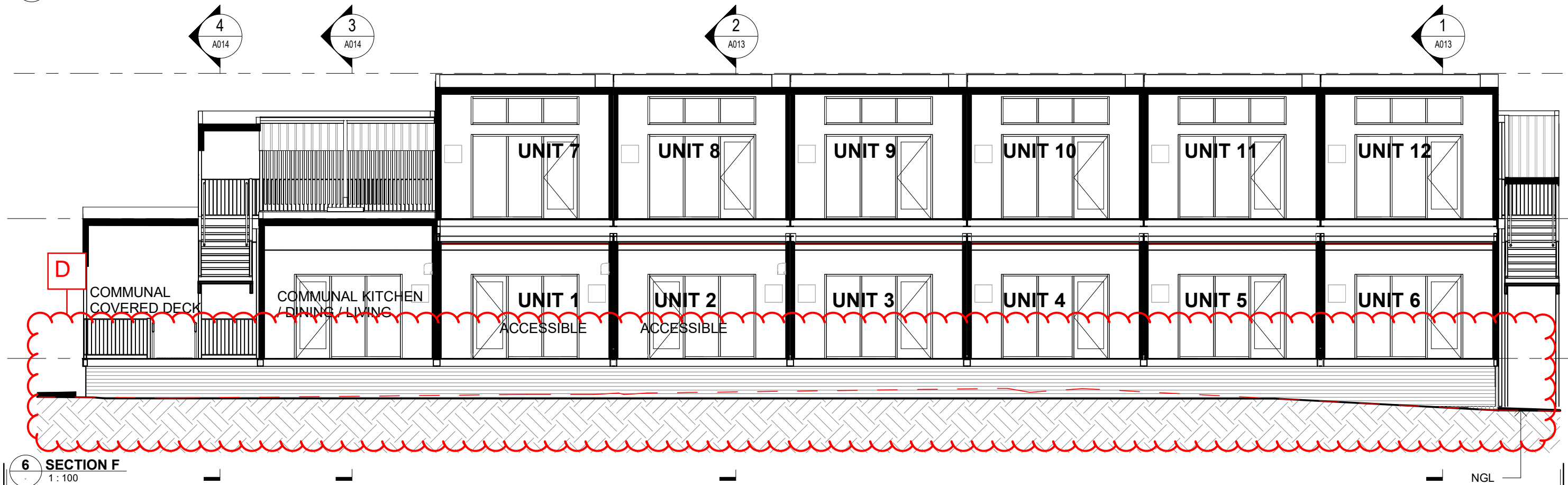
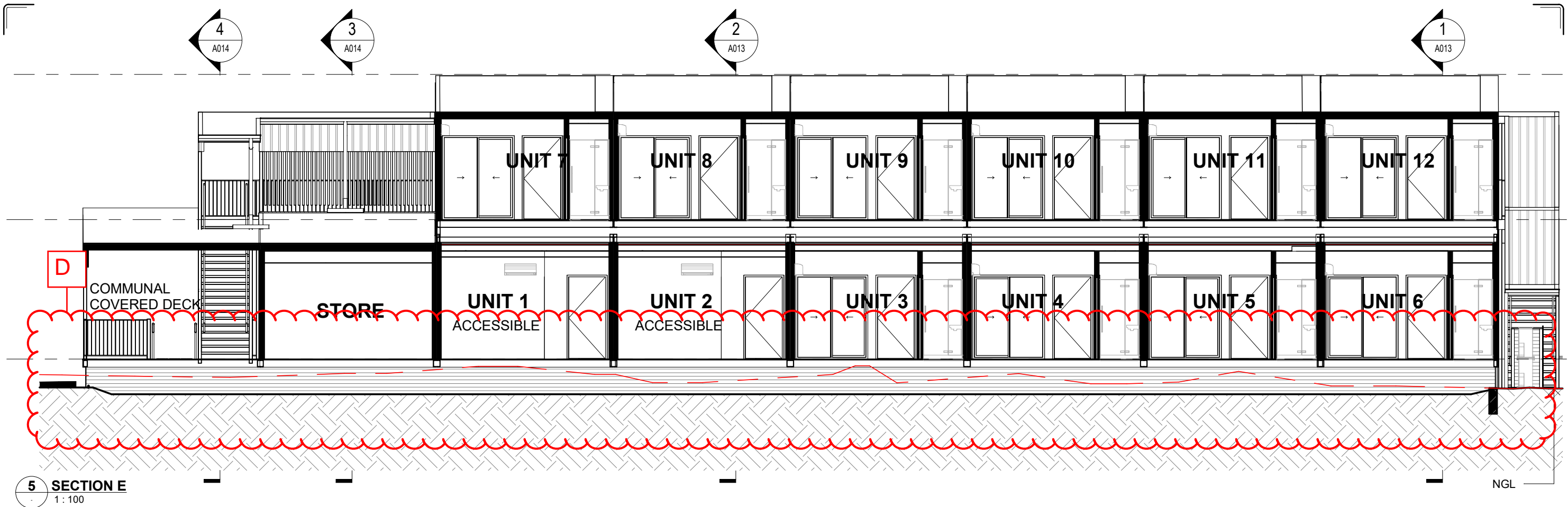

<b>ISSUE HISTORY</b> <table><tr><td>D</td><td>100% SD ISSUE REVISED</td><td>26.06.24</td><td>MF</td></tr><tr><td>C</td><td>100% SD ISSUE REVISED</td><td>04.04.24</td><td>MF</td></tr><tr><td>B</td><td>100% SD ISSUE REVISED</td><td>06.03.24</td><td>MF</td></tr><tr><td>A</td><td>100% SD ISSUE</td><td>16.02.24</td><td>MF</td></tr><tr><td>ISSUE</td><td>DESCRIPTION</td><td>DATE</td><td>DWN</td></tr></table>	D	100% SD ISSUE REVISED	26.06.24	MF	C	100% SD ISSUE REVISED	04.04.24	MF	B	100% SD ISSUE REVISED	06.03.24	MF	A	100% SD ISSUE	16.02.24	MF	ISSUE	DESCRIPTION	DATE	DWN		<b>HUTCHINSON BUILDERS</b> <b>HUTCHINSON MODULAR</b> p   07 4632 5877 e   toowoomba@hutchinsonbuilders.com.au a   3/1B Kitchener Street Toowoomba Q 4350 f   07 4632 5461 w   www.hutchinsonbuilders.com.au	 KEARNEY ARCHITECTURE NSW NOMINATED ARCHITECT ARCHITECT BENJAMIN KEARNEY REGISTRATION NO. 11995	<b>PROJECT NAME</b> KEY WORKER ACCOMMODATION  <b>PROJECT LOCATION</b> 2A BENT STREET COOMA, NSW, 2630 LOT 2 DP 1161366	<b>CLIENT</b> NSW GOVERNMENT HEALTH INFRASTRUCTURE  <b>AUTHOR</b> VM <b>DESIGNER</b> <b>ORIGINAL SIZE</b> 297 x 420 - A3 <b>PRINT DATE</b> 26/06/2024 2:05:00 PM <b>SCALE</b> 1 : 100	<p>THIS DRAWING IS UNCONTROLLED WITHOUT DESIGNER/PEP SIGNATURE BELOW</p> <div><b>AUTHORISATION</b></div> <div><b>USE</b></div> <p><b>PRELIMINARY</b> REFER TO 'USE DEFINITION' ADJACENT</p>	<b>SECTIONS - SHEET 3</b>  <b>PROJECT NO.</b> 27075 <b>CONSULT REF. NO.</b>  <b>PHASE</b> SD <b>CONSULT</b> <b>SITE</b> <b>SHEET NO.</b> A015 <b>ISSUE</b> D
	D	100% SD ISSUE REVISED	26.06.24	MF																							
	C	100% SD ISSUE REVISED	04.04.24	MF																							
	B	100% SD ISSUE REVISED	06.03.24	MF																							
	A	100% SD ISSUE	16.02.24	MF																							
ISSUE	DESCRIPTION	DATE	DWN																								